EMERALD HILL
property developers

Led Residence

Lamela I - Stan br. 18 – II Sprat

Trosoban stan 67.06m^2 Led Residence

L1 STAN 10/18/26
P= 69.03 m²

STAN 10/18
I/II sprat

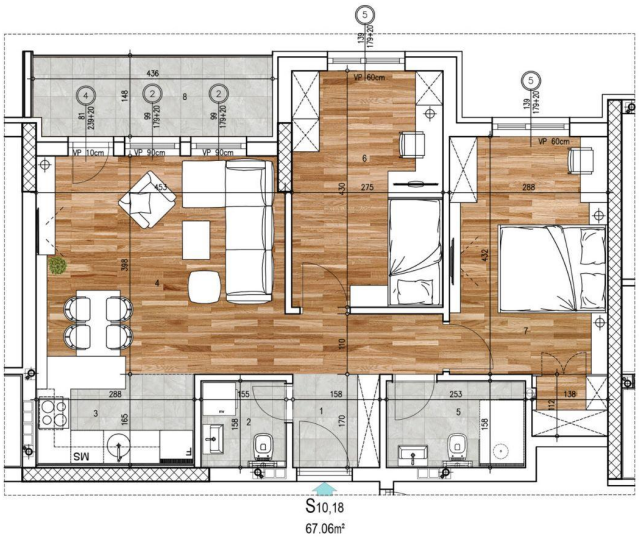

projektant: ATELJE KRESOVIĆ doo
Ulica Danila Kiša br.9, Novi Sad

LED Residence
Ledinačka

Položaj stana

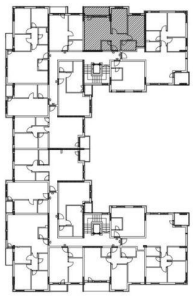

Stan br. 10/18 - LAMELA 1			
red.br.	prostorija	podna obloga	površina m²
1	hodnik	ker.pločice	5.85
2	kupatilo	ker.pločice	2.45
3	kuhinja	ker.pločice	4.75
4	dnevni boravak sa trpezarijom	parket	17.91
5	kupatio	ker.pločice	4.00
6	spavaća soba	parket	11.84
7	spavaća soba	parket	14.00
8	terasa	ker.pločice	6.26
ukupno			67.06

ULAZNI HODNIK:	5.85m^2
KUPATILO:	2.45m^2
KUPATILO 2:	4.00m^2
KUHINJA:	4.75m^2
DN.SOBA SA TRP:	19.71m^2
TERASA:	6.26m^2
SPAVAĆA SOBA:	11.84m^2
SPAVAĆA SOBA:	14.00m^2
UKUPNO:	67.06m^2